

Die Sage vom Erzberg

Tenor-Sax. 2

Introduktion

Johann Hausl

The score begins with a rest on the first staff, followed by a series of eighth notes starting on the second staff. The dynamics and articulations are as follows:

- Staff 1: Rest.
- Staff 2: *f* (forte), eighth notes with accents.
- Staff 3: Eighth notes with accents.
- Staff 4: Eighth notes with accents.
- Staff 5: Eighth notes with accents.
- Staff 6: Eighth notes with accents.
- Staff 7: Eighth notes with accents.
- Staff 8: Eighth notes with accents, followed by a melodic line with slurs and accents.
- Staff 9: Eighth notes with accents.

The score is divided into measures by bar lines, and the measures are numbered 5, 9, 13, 17, 21, 25, 29, and 33. The piece ends with a double bar line on the final staff.

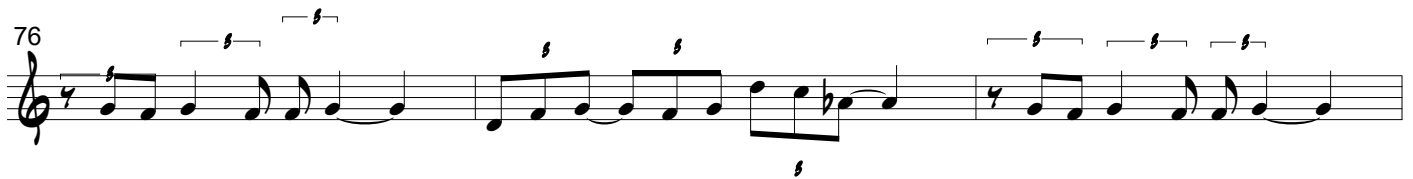
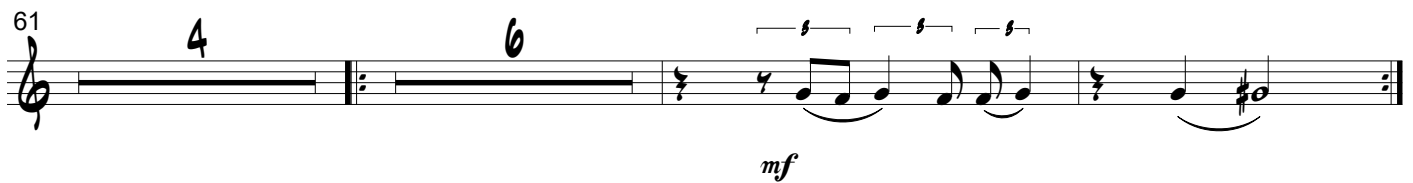
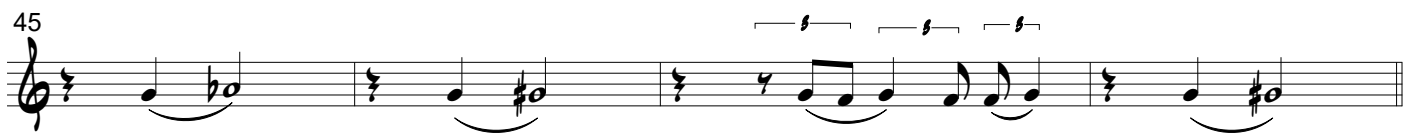

Der Wassermann

Tenor-Sax. 2

Johann Hausl

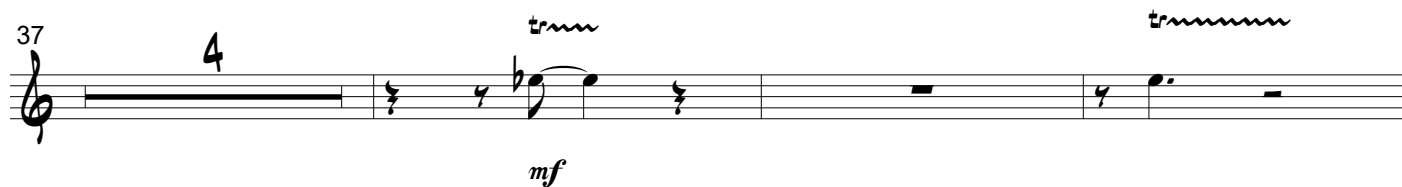
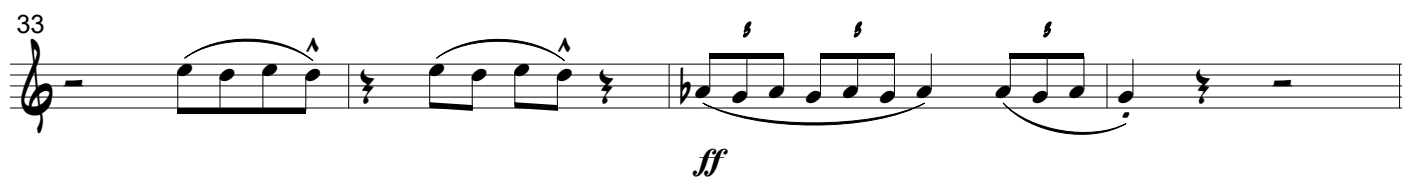
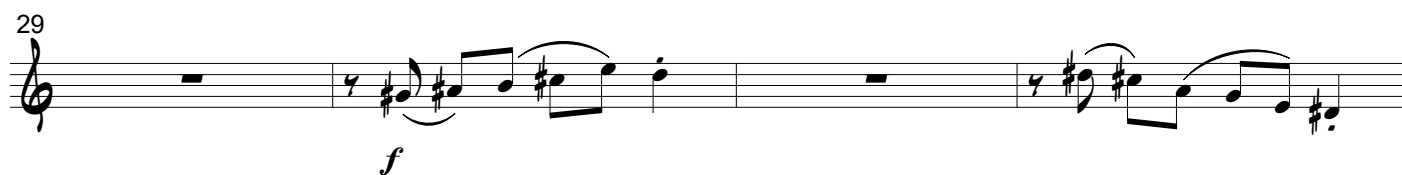

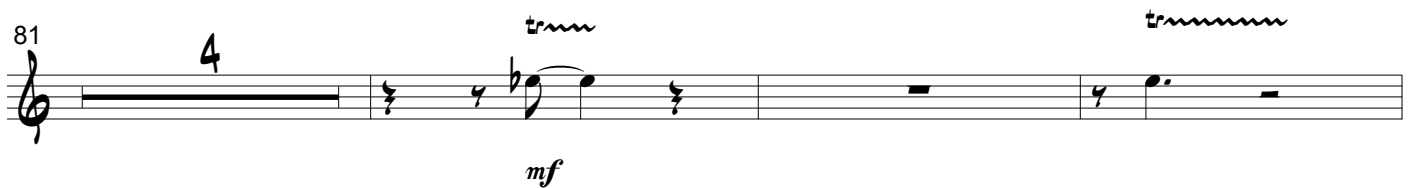
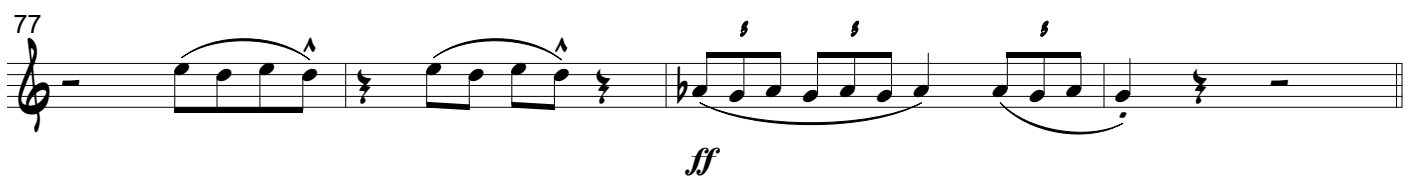
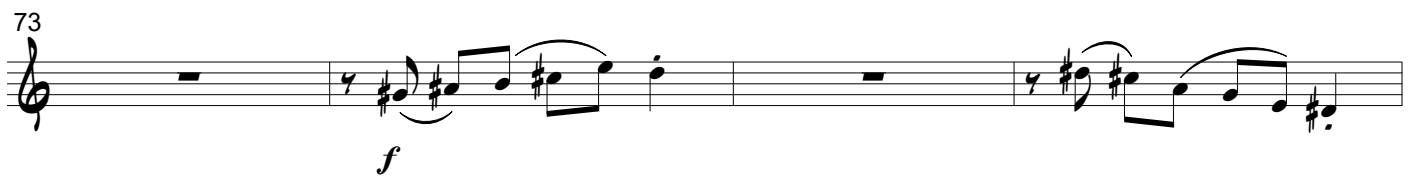
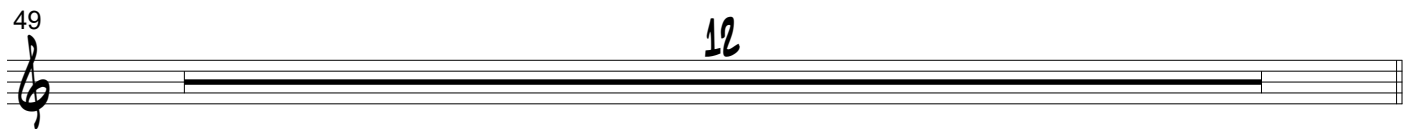

Der Tanz des Wassermanns

Tenor-Sax. 2

Johann Hausl

Ein goldener Fuß

Tenor-Sax. 2

Johann Hausl

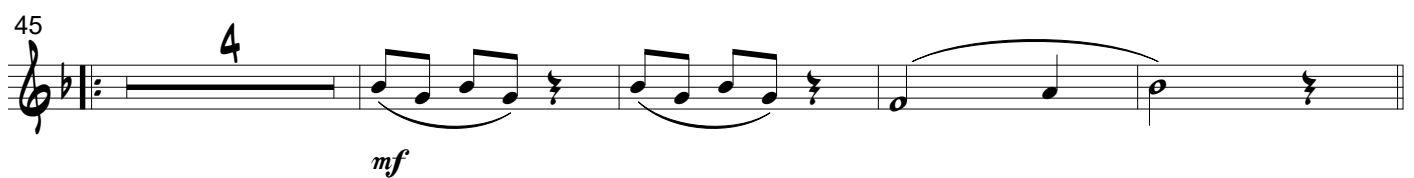
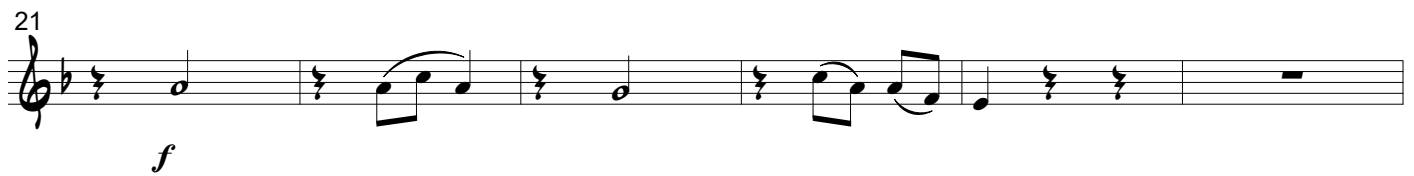

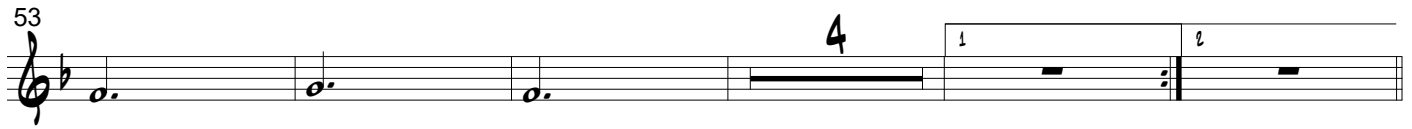

Ein silbernes Herz

Musik: Johann Hausl

12

13

mf

19

25

f

30

33

39

Solo

45

C 2. x tacet C/E F G⁹sus4 C *ff* Gm⁷ C⁷

49

Fmaj⁷ F[#]dim⁷ C/G B^b⁷ A⁷ Dm⁷

54

G⁹sus4 ¹ D^bmaj⁷ C⁶/9 G⁹sus4 ² D^bmaj⁷ C⁶/9

59

Bm/E E^b⁹ E⁹ B^b⁹ A⁹sus4 Em⁹ A⁷

63 Am/D D \flat ⁹ D⁹ A \flat ⁹ G^{9sus4} Dm⁹ G⁷

67 C C/E F G^{9sus4} C Gm⁷ C⁷

71 Fmaj⁷ F \sharp dim⁷ C/G B \flat ⁷ A⁷

75 Dm⁷ G^{9sus4} C

79 *f*

83

87 *f*

91

97 *ff*

103

107 *sfz*

Ein eiserner Hut

Tenor-Sax. 2

Johann Hausl

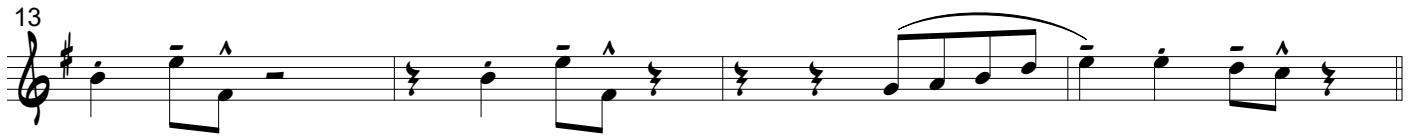

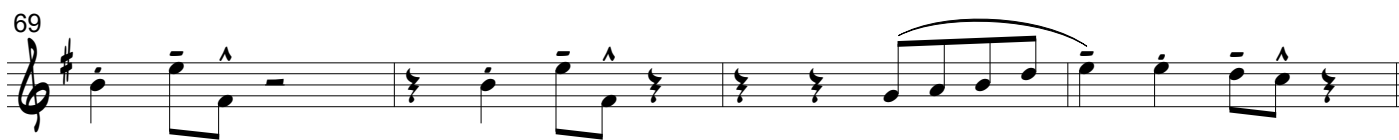
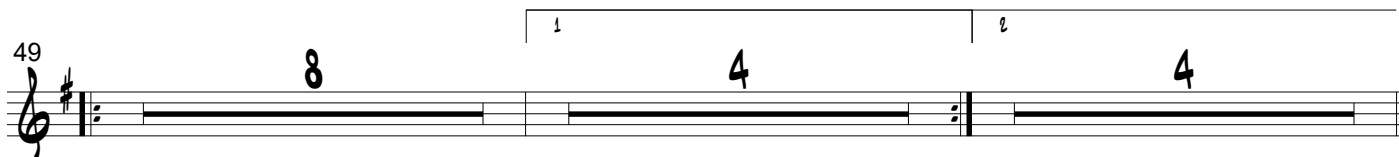

Ein eiserner Hut - Reprise

Tenor-Sax. 2

Johann Hausl

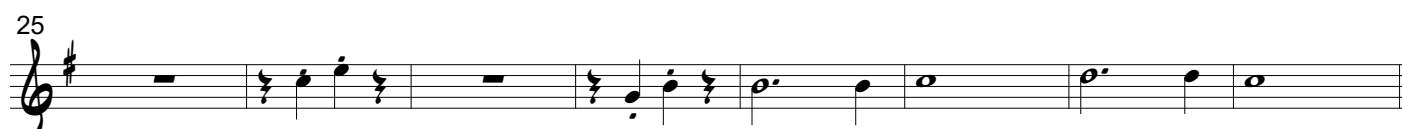
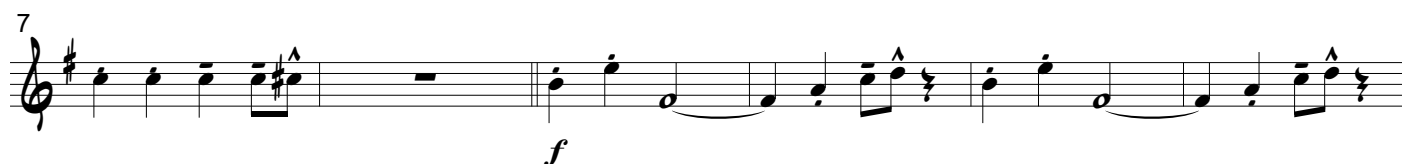

Ein Karfunkelstein

Tenor-Sax. 2

Johann Hausl

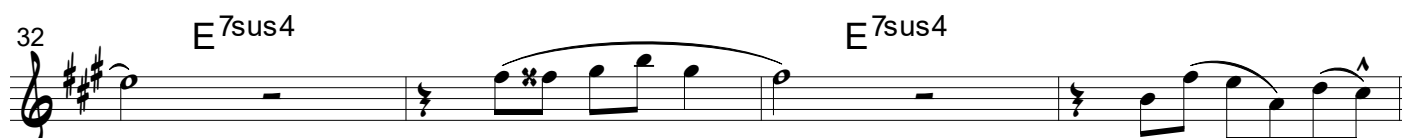
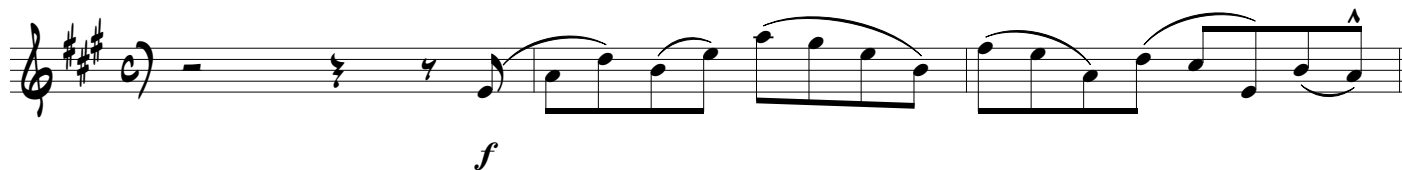

36 *mf*

42

48 *f*

52 *f*

56

60

64 *f*

68 *f*

Conclusion

Tenor-Sax. 2

Johann Hausl

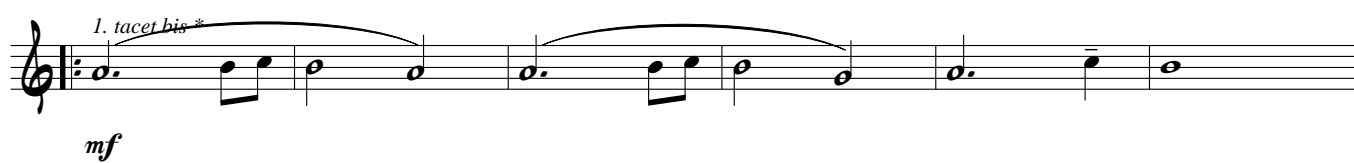
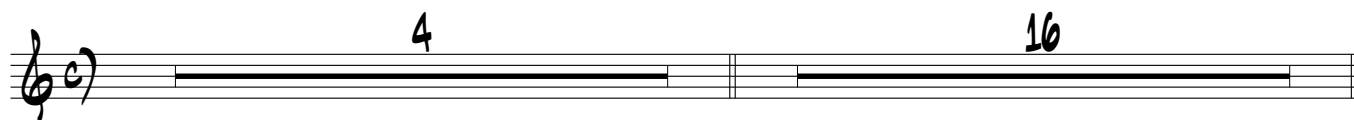
